# North Utah County Soccer – U6 Cedar Hills Field Locations for Fall 2009

There are two U6 fields, both located at Deerfield Elementary (4353 Harvey Blvd., Cedar Hills)

The schedule “U6 Cedar Hills – I” with teams 641 – 649 plays on the North field.

The schedule “U6 Cedar Hills – II” with teams 651 – 658 plays on the South field.

These fields are located roughly as indicated in the satellite photo below.

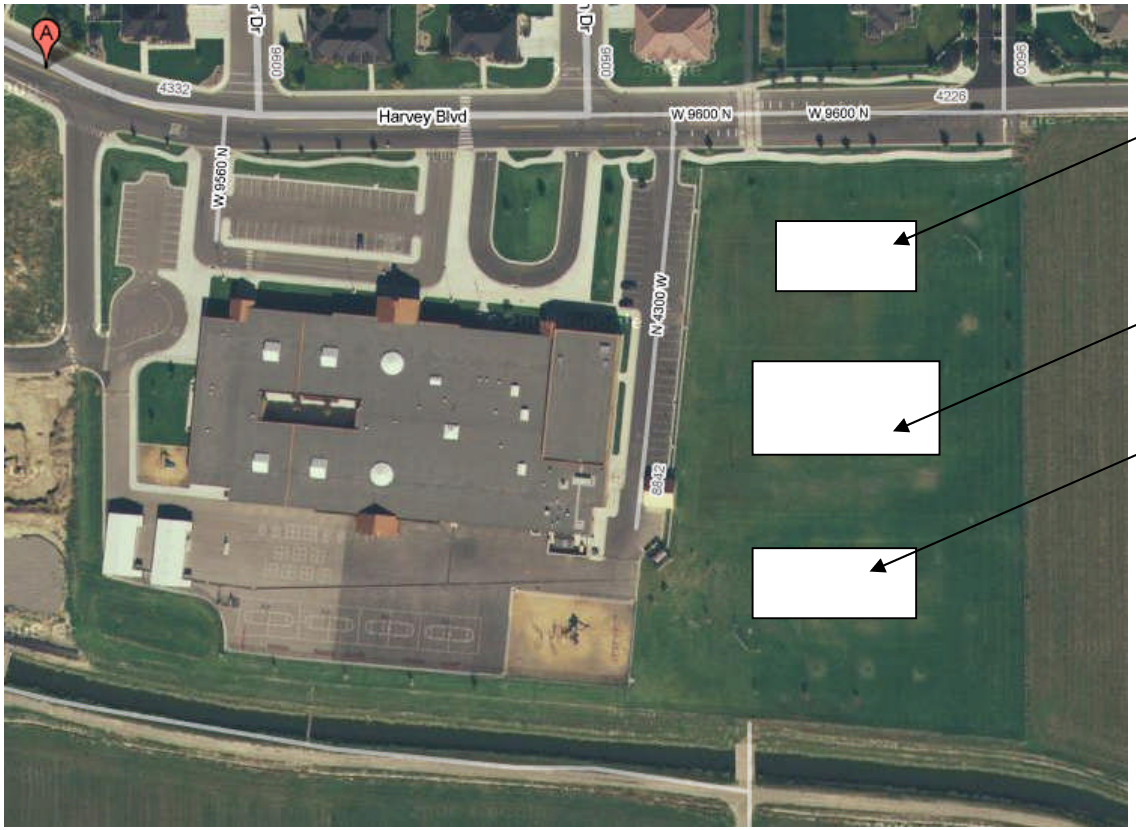


North Field – teams 641-649

U10 field

South Field – teams 651-658